

HEY JUDE

1st FLUTE

By JOHN LENNON and PAUL McCARTNEY

Arranged by JIM MAHAFFEY

Moderately

- Staff 10:** Ends with a *rit.* (ritardando) marking.

HEY JUDE

1st B \flat CLARINET

By JOHN LENNON and PAUL McCARTNEY
Arranged by JIM MAHAFFEY

Moderately

HEY JUDE

2nd B \flat CLARINET

By JOHN LENNON and PAUL McCARTNEY
Arranged by JIM MAHAFFEY

Moderately

HEY JUDE

1st E♭ ALTO SAXOPHONE

By JOHN LENNON and PAUL McCARTNEY

Arranged by JIM MAHAFFEY

Moderately 8 **A**

mf *f* *mf* *f* *ff*

rit.

HEY JUDE

2nd E♭ ALTO SAXOPHONE

By JOHN LENNON and PAUL McCARTNEY
Arranged by JIM MAHAFFEY

Moderately 8 A

f *mf* *f* *mf* *f* *ff* rit.

HEY JUDE

1st B \flat TENOR SAXOPHONE

By JOHN LENNON and PAUL McCARTNEY

Arranged by JIM MAHAFFEY

Moderately 8 A

mf

mf

f

f

mf

f

ff

rit.

HEY JUDE

2nd B♭ TENOR SAXOPHONE

By JOHN LENNON and PAUL McCARTNEY

Arranged by JIM MAHAFFEY

Moderately 8

mf

mf

f

mf

f

ff

rit.

HEY JUDE

E♭ BARITONE SAXOPHONE

By JOHN LENNON and PAUL McCARTNEY
Arranged by JIM MAHAFFEY

Moderately 8 A

mf

cresc. *f* *f*

mf

f

ff

rit.

HEY JUDE

1st B \flat TRUMPET

By JOHN LENNON and PAUL McCARTNEY
Arranged by JIM MAHAFFEY

Moderately 7

mf

3 (Hns.) 5 *f*

f

mf

f

ff

rit.

HEY JUDE

2nd B \flat TRUMPET

By JOHN LENNON and PAUL McCARTNEY
Arranged by JIM MAHAFFEY

Moderately

7

A

mf

3 (Hns.) 5

mf *f*

B

f

C 3

mf

D

f

E

ff

rit.

HEY JUDE

3rd B♭ TRUMPET

By JOHN LENNON and PAUL McCARTNEY
Arranged by JIM MAHAFFEY

Moderately

7

A

mf

3 (Hns.) 5

B

f

C 3

mf

D

f

E

ff

rit.

4th TRUMPET
Mackenzey

HEY JUDE

HEY JUDE

1st and 2nd F HORNS

Moderately 8 A a2

mf *f* *ff*

B C D E

rit.

HEY JUDE

1st TROMBONE

By JOHN LENNON and PAUL McCARTNEY

Arranged by JIM MAHAFFEY

Moderately 8 A

HEY JUDE

2nd TROMBONE

By JOHN LENNON and PAUL McCARTNEY
Arranged by JIM MAHAFFEY

Moderately 8 A

mf

mf

f

f

mf

ff

rit.

HEY JUDE

By JOHN LENNON and PAUL McCARTNEY
Arranged by JIM MAHAFFEY

3rd TROMBONE

Moderately

8

A

mf

4

f

3

mf

3

ff

rit.

4th TROMBONE
MODERATELY

HEY JUDE

HEY JUDE

PIANO + GUITAR

By JOHN LENNON and PAUL McCARTNEY
Arranged by JIM MAHAFFEY

Moderately
Solo - Freely

(in tempo)

Piano

Cm7 F7 Bb Bb7

Eb Cm7 F7 Bb

Bb7 F B Bb

Ab Eb Bb Bb

Piano

Ab Eb Bb

C Eb Bb7 Ab Bb Eb

mf

Ab Eb Bb7 Eb

D Eb Bb7 Ab6 Bb7 Eb

f

Piano

Abmaj9 Ab6 Fm7 Ebmaj9 Cm Bb7 Eb

E Eb Db(sus Eb) Ab Eb

ff

Eb Db Ab Eb

Eb Db(sus Eb) Ab Eb7 Ab7 Eb7(aug9)

rit.

HEY JUDE

STRING BASS

By JOHN LENNON and PAUL McCARTNEY
Arranged by JIM MAHAFFEY

Moderately

7

A

String Bass

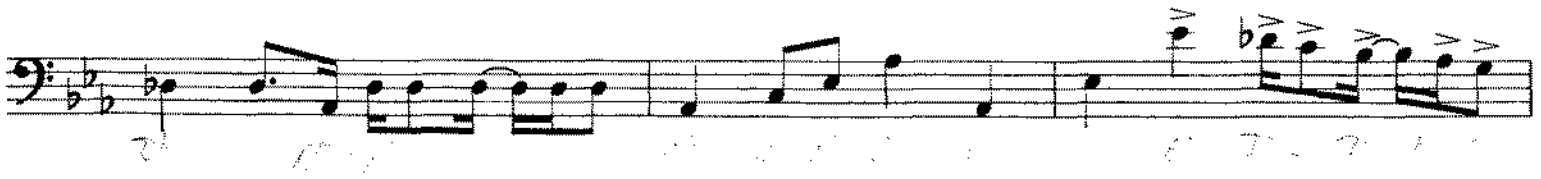
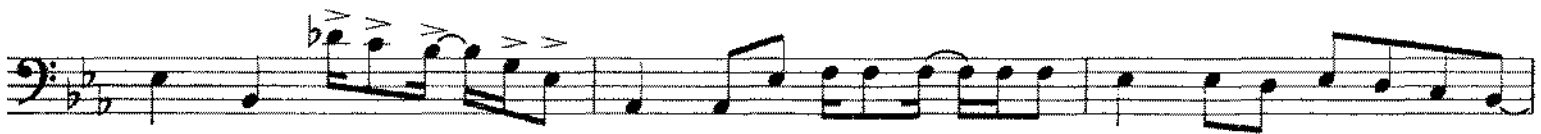
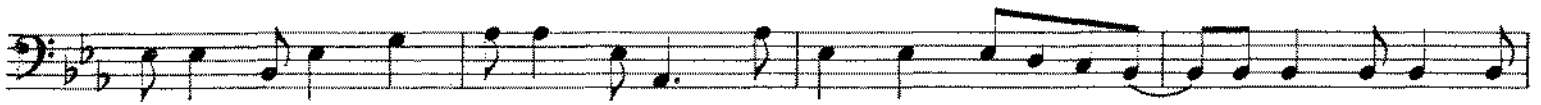
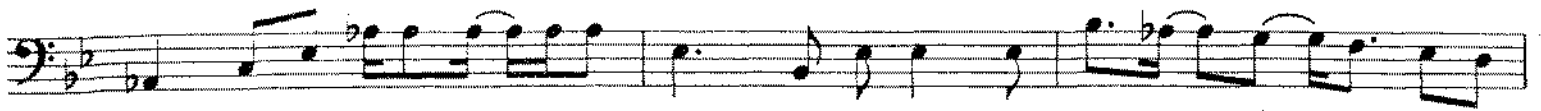

HEY JUDE

DRUMS

Arranged by JIM MAHAFFEY
+ Stk. on closed Sock Cym.

Moderately 3 S. D.

Drums

- Staff 3:** Continues the rhythmic pattern with some rests.
- Staff 5:** Continues the solo section with various rhythmic patterns.
- Staff 7:** Continues the solo section.
- Staff 8:** Continues the solo section.
- Staff 9:** Continues the solo section.